DLR56

5”- 6” RECESSED LED DOWNLIGHT

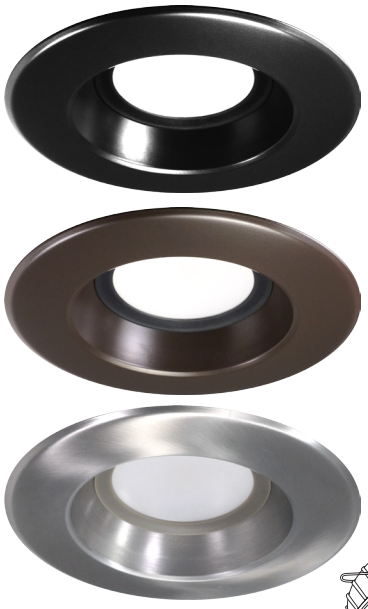

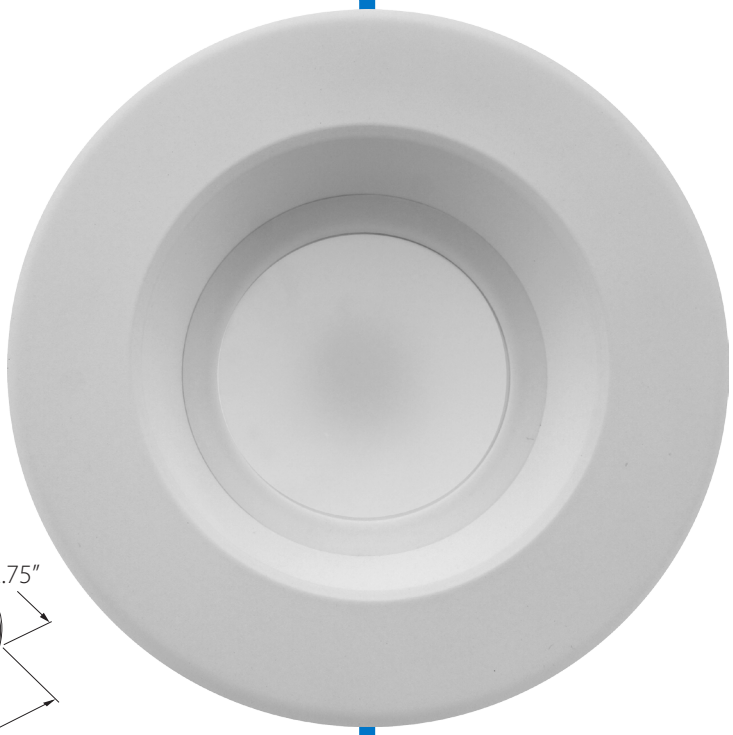

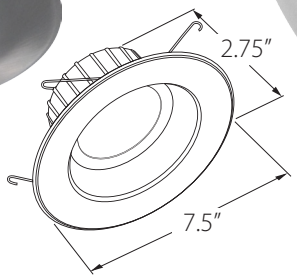

Part of NICOR’s D-Series, the DLR56 combines price, performance and design all in one package. Compatible with most 5”and 6”recessed housings, this luminaire delivers incredible color accuracy with 90+ CRI and flexible dimming capabilities. The DLR56 is an ideal commercial, retail, institutional or residential downlight choice for retrofit or new construction. From LED color rendering and trim finishes to fixture performance, the design style is consistent with other fixtures in this design series.

FEATURES

- Spun aluminum trim routes heat away from electrical components
- Low profile, integrated driver, allows for use in shallow housings
- Polystyrene diffuser and reflector cone create a uniform light distribution that reduces glare
- Greater than 90 CRI and an R9 greater than 60* (*not available in 5000K)
- Dimmable to 10% with most standard dimmers
- Thermally protected, high efficiency driver standard
- Operating temperature rating of 0°F to 120°F (-18°C to 49°C)
- Lifetime rated for greater than 60,000 hours
- LM-79, LM-80 testing performed in accordance with IESNA standards
- Quick and easy installation with a screw-in Edison base (GU24 socket string available) and torsion spring mounting system

LG

5 YEAR WARRANTY

WET LOCATION RATED

Meets California Quality Initiative 2.0

Can be used for T24 California Title 24 High Energy Compliant

ENERGY STAR

CLASSIFIED UL US

PRODUCT SPECIFICATIONS

Series	Input Voltage (VAC)	Delivered Lumens (Lm)	System Level Power (W)	System Efficacy (Lm/W)	Color Rendering Index (CRI)
DLR56-2709-120-3K-WH	120	990	13	76	93

ORDERING INFORMATION

Example: DLR56-2709-120-3K-WH

Series	Version	Voltage	CCT’s	Trim Color
DLR56	**2709** (2.7 900lm) **2712** (2.7 1200lm)	**120**	**2K** (2700) **3K** (3000) **4K** (4000) **5K** (5000)	**BK** (black) **NK** (nickel) **OB** (oil-rubbed bronze) **WH** (white) **WH-BF** (white baffle)**

**only available in 3K